

# MÂHUR MAKAMINDA İLÂHİ TERTİBİ

8

DUR MAZ YA NAR VÜ CÜ : : : : DÜM : : : (İL LAL LAH LÂ İ LÂ HE İL LAL  
YU NUS Gİ Bİ DÜŞ KÜ : : : : NE : : : :)

LAH AL LAH İL LAL LAH) AHET ME YIP Nİ DE HİM : : : : : (İL LAL LAH LÂ İ  
AK LI GİT MİŞ SAŞ KI NA : : : : :)

LA HE İL LAL LAH AL LAH İL LAL LAH) DÜNDÜ RE ME ZEM O : : : : DÜM  
DOST MU HAM MED AŞ KI : : : : NA

(İL LAL LAH LÂ İ LÂ HE İL LAL LAH AL LAH İL LAL LAH) AHET ME YIP

Nİ DE HİM (İL LAL LAH LÂ İ LÂ HE İL LAL LAH AL LAH İL LAL LAH)

8

ORO

A YIR MA BE Nİ SEN DEN YA RADAN A MAN A MAN MAN A  
VA RAM YÜZ SÜ REM ŞEYH E Şİ Ğİ NE A MAN A MAN MAN A

MAN DÜ ŞÜP Ö LÜ REM DOST LAR BEN BU YA RA DANA  
MAN BİR HIR KA Gİ YEM DOST LAR YÜZ BİN PÂ RE DEN A

MAN YA RA DAN A MAN A MAN ÖL DÜ GÜNİ ĞİN GUS SA  
MAN PÂ RE DEN A MAN A MAN MİS KİN YU NUSUN MAK SÜ

MI YE RİM A MAN A MAN MAN A MAN A LİR CA Nİ Mİ  
DU BU DUR A MAN A MAN MAN A MAN E RE YÂ Rİ NE

1 2

DOST LAR Yİ NE YA RA DANA MAN A MAN YA RADAN A MAN A MAN  
DOST LAR Ğİ KA A RA DANA MAN A MAN A RA DANA MAN A MAN

GÜLŞEN : Gül bahçesi

TEVHİD : Birleştirme,  
Allahın birliğine inanma

NÂLÂN : İneleyen

GÜLBÜN : Gül biten yer

HALİL : Samîmi, dost

ENVÂR : Ziyâ'lar, aydınlıklar

CELİL : Büyük, Ulu

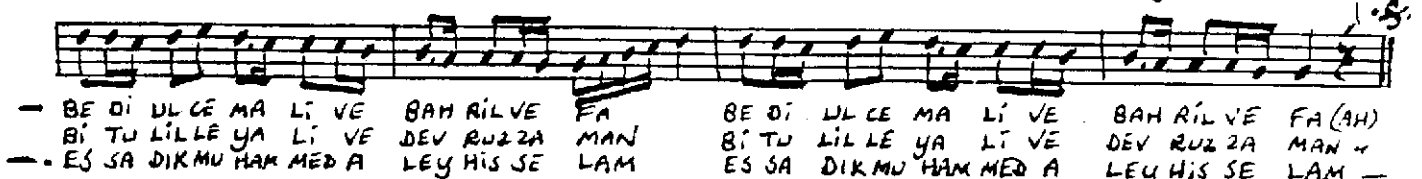
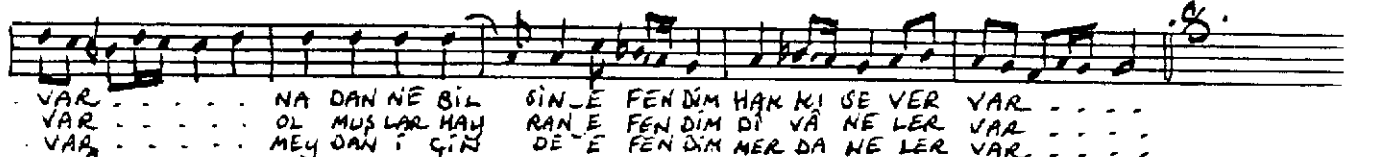
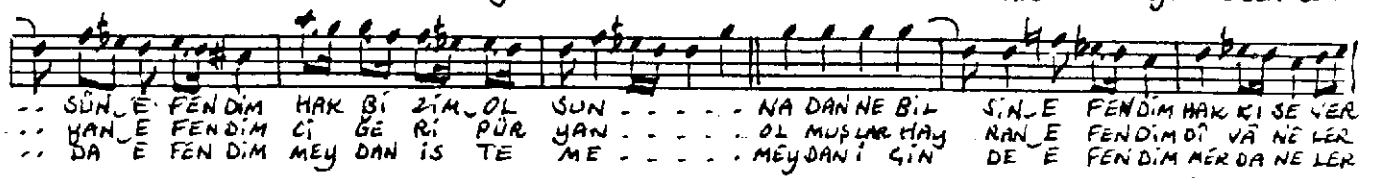
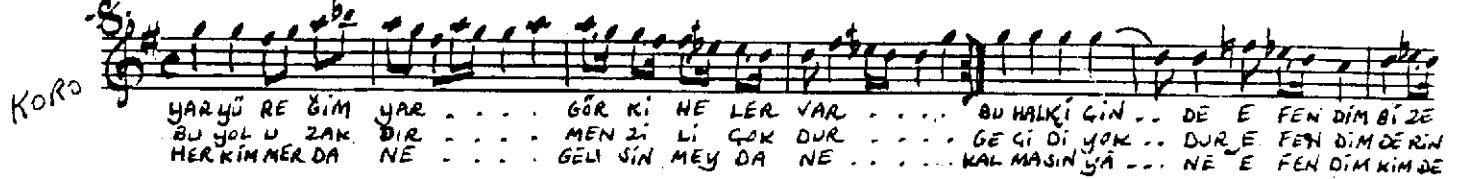
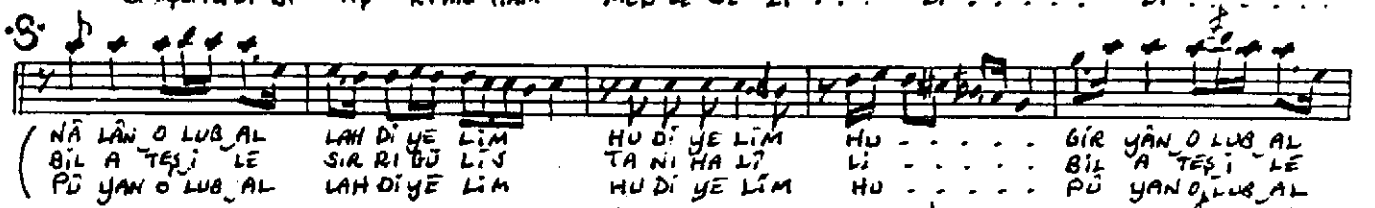

Wally Kora

• (Eshâb-ı Muhammed aleyhisselâm)